Magnetization

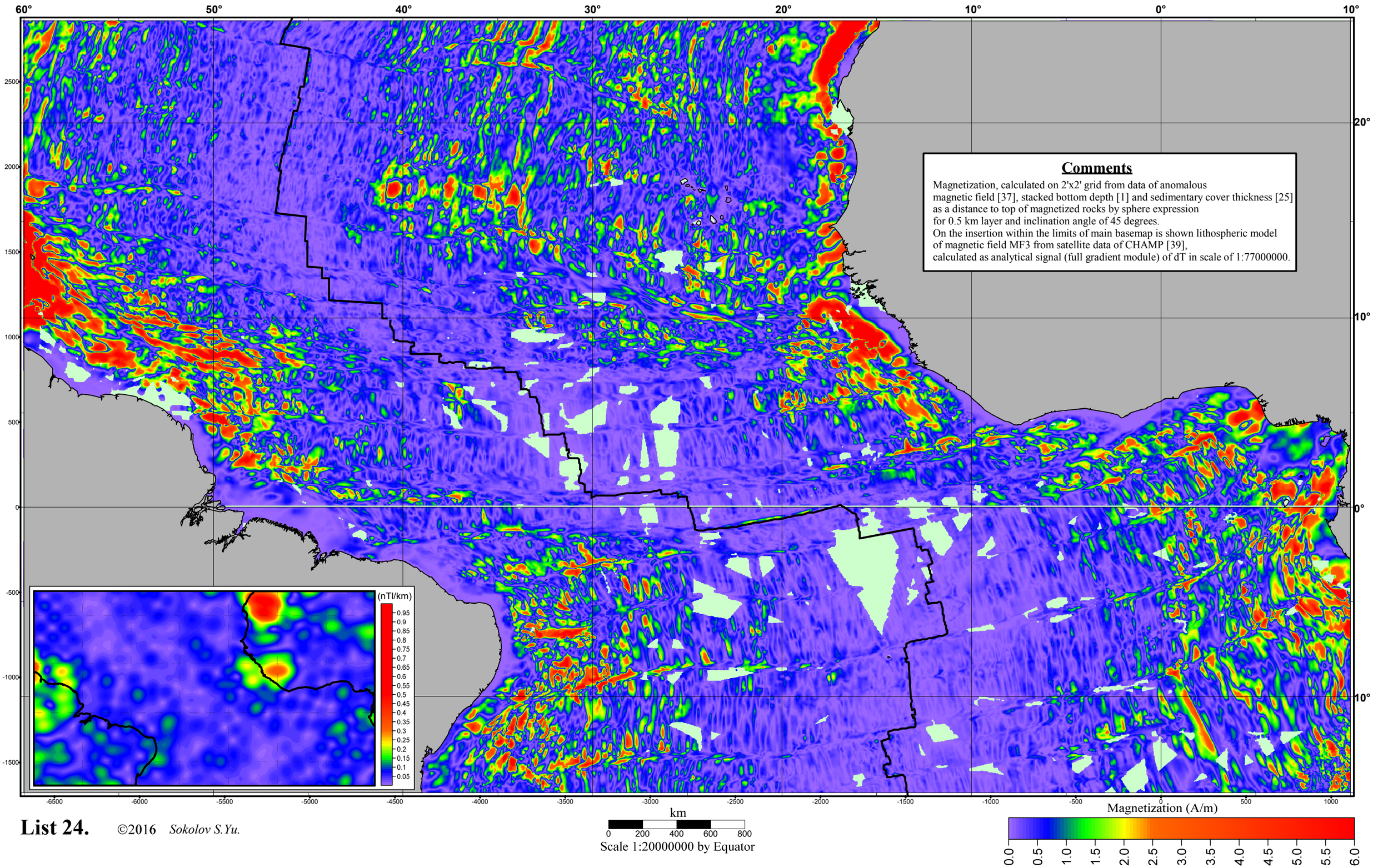

Comments

Magnetization, calculated on 2'x2' grid from data of anomalous magnetic field [37], stacked bottom depth [1] and sedimentary cover thickness [25] as a distance to top of magnetized rocks by sphere expression for 0.5 km layer and inclination angle of 45 degrees.
On the insertion within the limits of main basemap is shown lithospheric model of magnetic field MF3 from satellite data of CHAMP [39], calculated as analytical signal (full gradient module) of dT in scale of 1:77000000.

List 24. ©2016 *Sokolov S.Yu.*